

WITTUMSPALAIS

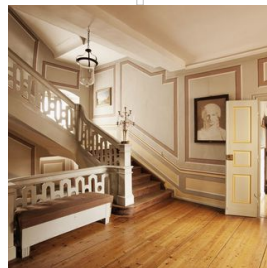

After a fire in the town palace, Wittumspalais was turned into the dowager residence of Duchess Anna Amalia. The two-winged building is an important document of noble interior design in Weimar. Luminaries of Classical Weimar used to meet up in the 'Round Table Room' to talk and exchange opinions, while the 'Friday Society' set up by Goethe also met for a while at Wittumspalais. Following the death of the Duchess, the building was no longer permanently inhabited, and was instead used as a guest-house and meeting place by the Amalia Masonic Lodge.



Information

OPENING HOURS

From 03 September 2021:

Tue - Sun | 10 a.m. - 6 p.m.

closed on Mon



FREE WITH WEIMAR
CARD

ADDRESS

Wittumspalais
Palais 3
99423 Weimar

Fon: 03643 / 54 54 00

Fax: 03643 - 41 98 16

✉ E-Mail

🌐 Website

📍 show map

 BARRIEREFREIHEIT

